

Coronet Scaffold Group Suzhou Co., Ltd.  
 SIFC SIP, Suzhou City  
 Jiangsu Province, China  
 P: +86-512-85557000 / F: +86-512-85557111

**TEST CERTIFICATE — EAR-CONTROLLED DATA**

Date: 01/15/2013  
 P.O. No.: EHO0006255Q/0  
 W/O No.: COR006-12-12-09683-1

**Sample Information:** 3 Tier Ring System Shoring  
**Part No.:** 3 Meter Vertical RV910, 5' Horizontal RH50, 7' Horizontal RH70

**LOAD TEST RESULTS**  
**3 TIER RING SYSTEM TOWER**

Load Method: ANSI/SSFI SC100-5/05

Set #	Max Load (lbs)	Load (lbs) per Leg	Load (lbs) per Leg at 4:1 Safety Factor	Deviation from Average (%)
1	85,210	21,300	5,330	7%
2	74,390	18,600	4,650	6%
3	78,830	19,710	4,930	1%
<b>Average:</b>	<b>79,475</b>	<b>19,870</b>	<b>4,965</b>	---



Representative view of system setup



Typical deflection of leg at failure

This document contains technical data whose export and re-export/ retransfer is subject to control by the U.S. Department of Commerce under the Export Administration Act and the Export Administration Regulations. The Department of Commerce's prior written approval may be required for the export or re-export/retransfer of such technical data to any foreign person, foreign entity or foreign organization whether in the United States or abroad.

Respectfully Submitted

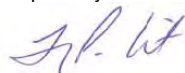

Terry Wilt  
 Department Manager, Metals & Product Testing

Our letters and reports are for the exclusive use of the client to whom they are addressed and shall not be reproduced except in full without the approval of the testing laboratory. The use of our name must receive our written approval. Our letters and reports apply only to the sample tested and/or inspected, and are not indicative of the quantities of apparently identical or similar products. Unless otherwise noted all test methods and specifications are to the most current revision. Material submitted to our metals department will be discarded after a period of 30 days unless otherwise directed.



Element Materials Technology  
222 Cavalcade Street  
Houston, TX  
77009-3213 USA

P 713 692 9151  
F 713 696 6307  
T 888 786 7555  
info.houston@element.com  
element.com

Coronet Scaffold Group Suzhou Co., Ltd.  
SIFC SIP, Suzhou City  
Jiangsu Province, China  
P: +86-512-85557000 / F: +86-512-85557111

**TEST CERTIFICATE — EAR-CONTROLLED DATA**

Date: 01/15/2013  
P.O. No.: EHO0006255Q/0  
W/O No.: COR006-12-12-09683-3

**RING-LOCK SYSTEM**

**TENSILE TEST RESULTS**

Specifications: n/a  
Test Method: ASTM A370

Direction: Longitudinal / Full Section

Specimen Identification	Dimensions OD x Wall Thk. (in.)	Total Load (lbs)	Yield Strength (psi)	Ultimate Tensile Strength (psi)
1	1.928 x 0.130	56,100	64,000	76,400
2	1.923 x 0.130	55,300	64,000	76,500
3	1.923 x 0.130	54,500	65,000	74,400
4	1.926 x 0.130	54,800	62,000	74,800

This document contains technical data whose export and re-export/ retransfer is subject to control by the U.S. Department of Commerce under the Export Administration Act and the Export Administration Regulations. The Department of Commerce's prior written approval may be required for the export or re-export/retransfer of such technical data to any foreign person, foreign entity or foreign organization whether in the United States or abroad.

Respectfully Submitted

Terry Wilt  
Department Manager, Metals & Product Testing

Our letters and reports are for the exclusive use of the client to whom they are addressed and shall not be reproduced except in full without the approval of the testing laboratory. The use of our name must receive our written approval. Our letters and reports apply only to the sample tested and/or inspected, and are not indicative of the quantities of apparently identical or similar products. Unless otherwise noted all test methods and specifications are to the most current revision. Material submitted to our metals department will be discarded after a period of 30 days unless otherwise directed.

Coronet Scaffold Group Suzhou Co., Ltd.  
 SIFC SIP, Suzhou City  
 Jiangsu Province, China  
 P: +86-512-85557000 / F: +86-512-85557111

**TEST CERTIFICATE — EAR-CONTROLLED DATA**

Date: 01/15/2013  
 P.O. No.: EHO0006255Q/0  
 W/O No.: COR006-12-12-09683-3

**RING-LOCK SYSTEM**

Using RV910 Verticals with RH50 and RH70 Horizontals

**AXIAL LOAD TEST RESULTS**

A ledger was connected to the rosette, and the ledger was pulled at a 90 degree angle away from the vertical leg to create an axial loading test on the rosette and ledger head connection.

Specimen Identification	Dimensions OD x Wall Thk. (in.)	Total Load (lbs)	Failure
1	1.923 x 0.130	15,110	Rosette
2	1.923 x 0.130	16,830	Rosette
3	1.923 x 0.130	16,520	Rosette



Respectfully Submitted

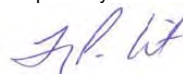

Terry Wilt  
 Department Manager, Metals & Product Testing

Our letters and reports are for the exclusive use of the client to whom they are addressed and shall not be reproduced except in full without the approval of the testing laboratory. The use of our name must receive our written approval. Our letters and reports apply only to the sample tested and/or inspected, and are not indicative of the quantities of apparently identical or similar products. Unless otherwise noted all test methods and specifications are to the most current revision. Material submitted to our metals department will be discarded after a period of 30 days unless otherwise directed.



Element Materials Technology  
 222 Cavalcade Street  
 Houston, TX  
 77009-3213 USA

P 713 692 9151  
 F 713 696 6307  
 T 888 786 7555  
 info.houston@element.com  
 element.com

Coronet Scaffold Group Suzhou Co., Ltd.  
 SIFC SIP, Suzhou City  
 Jiangsu Province, China  
 P: +86-512-85557000 / F: +86-512-85557111

**TEST CERTIFICATE — EAR-CONTROLLED DATA**

Date: 01/15/2013  
 P.O. No.: EHO0006255Q/0  
 W/O No.: COR006-12-12-09683-3

**RING-LOCK SYSTEM**  
**RV 910 Verticals**

Two separate verticals were tested

**CHEMICAL ANALYSIS RESULTS**  
 Specification: Q345A

Element		Result %	Min. %	Max. %
*C	=	0.17	0.02	0.20
Mn	=	1.38	1.00	1.60
P	=	0.018	-	0.045
*S	=	0.005	-	0.045
Si	=	0.32	-	0.55
Cr	=	0.11	-	NS
Ni	<	0.01	-	NS
Fe	=	Balance	Balance	Balance

Element		Result %	Min. %	Max. %
*C	=	0.18	0.02	0.20
Mn	=	1.39	1.00	1.60
P	=	0.018	-	0.045
*S	=	0.006	-	0.045
Si	=	0.32	-	0.55
Cr	=	0.11	-	NS
Ni	<	0.01	-	NS
Fe	=	Balance	Balance	Balance

Chemical Analysis Performed by Optical Emission per SOP 30.01

\*Carbon and Sulfur were determined by Infrared Combustion per ASTM Method E1019

The samples tested conform to the specification requirements.

Respectfully Submitted

Terry Wilt  
 Department Manager, Metals & Product Testing

Our letters and reports are for the exclusive use of the client to whom they are addressed and shall not be reproduced except in full without the approval of the testing laboratory. The use of our name must receive our written approval. Our letters and reports apply only to the sample tested and/or inspected, and are not indicative of the quantities of apparently identical or similar products. Unless otherwise noted all test methods and specifications are to the most current revision. Material submitted to our metals department will be discarded after a period of 30 days unless otherwise directed.

Coronet Scaffold Group Suzhou Co., Ltd.  
 SIFC SIP, Suzhou City  
 Jiangsu Province, China  
 P: +86-512-85557000 / F: +86-512-85557111

**TEST CERTIFICATE — EAR-CONTROLLED DATA**

Date: 01/15/2013  
 P.O. No.: EHO0006255Q/0  
 W/O No.: COR006-12-12-09683-2

**Sample Information:** Ringlock Horizontal 5'  
**Part No.:** RH50

**LEDGER LOAD TESTING**  
**Test Method: ANSI/SSFI SC 100-5/05**

**Point Load**

Sample #	Max Load (lbs)	Load at 4:1 Safety Factor (lbs)	% Deviation From Average
1	3,497	874	0
2	3,497	874	0
3	3,497	874	0
<b>Average</b>	<b>3,497</b>	<b>874</b>	<b>---</b>



Point Load Test Setup



Typical Deflection at Maximum Load

Respectfully Submitted



Terry Wilt  
 Department Manager, Metals & Product Testing

Our letters and reports are for the exclusive use of the client to whom they are addressed and shall not be reproduced except in full without the approval of the testing laboratory. The use of our name must receive our written approval. Our letters and reports apply only to the sample tested and/or inspected, and are not indicative of the quantities of apparently identical or similar products. Unless otherwise noted all test methods and specifications are to the most current revision. Material submitted to our metals department will be discarded after a period of 30 days unless otherwise directed.

Coronet Scaffold Group Suzhou Co., Ltd.  
 SIFC SIP, Suzhou City  
 Jiangsu Province, China  
 P: +86-512-85557000 / F: +86-512-85557111

**TEST CERTIFICATE — EAR-CONTROLLED DATA**

Date: 01/15/2013  
 P.O. No.: EHO0006255Q/0  
 W/O No.: COR006-12-12-09683-2

**Sample Information:** Ringlock Horizontal 5'  
**Part No.:** RH50

**LEDGER LOAD TESTING**  
**Test Method: ANSI/SSFI SC 100-5/05**

**Uniform Distributed Load**

Sample #	Max Load (lbs)	Load at 4:1 Safety Factor (lbs)	% Deviation From Average
1	5,230	1,310	1
2	5,330	1,330	3
3	5,030	1,260	4
<b>Average</b>	<b>5,190</b>	<b>1,300</b>	<b>---</b>

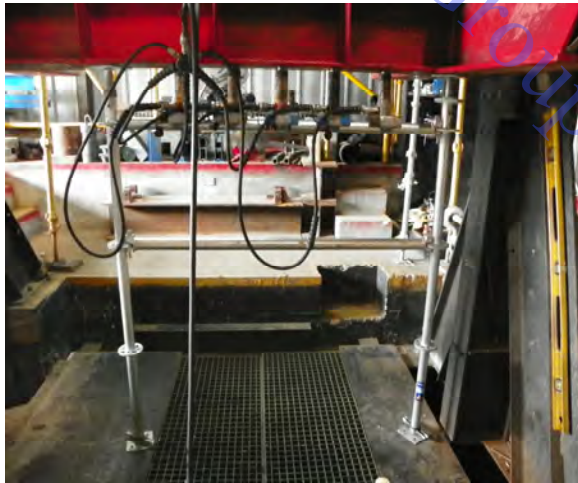

Distributed Load Test Setup

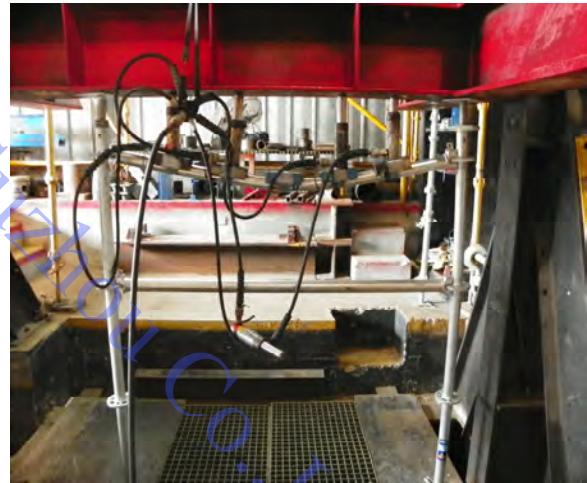

Typical Deflection at Maximum Load

Respectfully Submitted



Terry Wilt  
 Department Manager, Metals & Product Testing

Our letters and reports are for the exclusive use of the client to whom they are addressed and shall not be reproduced except in full without the approval of the testing laboratory. The use of our name must receive our written approval. Our letters and reports apply only to the sample tested and/or inspected, and are not indicative of the quantities of apparently identical or similar products. Unless otherwise noted all test methods and specifications are to the most current revision. Material submitted to our metals department will be discarded after a period of 30 days unless otherwise directed.

Coronet Scaffold Group Suzhou Co., Ltd.  
 SIFC SIP, Suzhou City  
 Jiangsu Province, China  
 P: +86-512-85557000 / F: +86-512-85557111

**TEST CERTIFICATE — EAR-CONTROLLED DATA**

Date: 01/15/2013  
 P.O. No.: EHO0006255Q/0  
 W/O No.: COR006-12-12-09683-2

**Sample Information:** Ringlock Horizontal 7'  
**Part No.:** RH70

**LEDGER LOAD TESTING**  
**Test Method: ANSI/SSFI SC 100-5/05**

**Point Load**

Sample #	Max Load (lbs)	Load at 4:1 Safety Factor (lbs)	% Deviation From Average
1	1,790	450	1
2	1,770	440	3
3	1,860	460	3
<b>Average</b>	<b>1,810</b>	<b>450</b>	<b>---</b>



Point Load Test Setup



Typical Deflection at Maximum Load

Respectfully Submitted



Terry Wilt  
 Department Manager, Metals & Product Testing

Our letters and reports are for the exclusive use of the client to whom they are addressed and shall not be reproduced except in full without the approval of the testing laboratory. The use of our name must receive our written approval. Our letters and reports apply only to the sample tested and/or inspected, and are not indicative of the quantities of apparently identical or similar products. Unless otherwise noted all test methods and specifications are to the most current revision. Material submitted to our metals department will be discarded after a period of 30 days unless otherwise directed.

Coronet Scaffold Group Suzhou Co., Ltd.  
 SIFC SIP, Suzhou City  
 Jiangsu Province, China  
 P: +86-512-85557000 / F: +86-512-85557111

**TEST CERTIFICATE — EAR-CONTROLLED DATA**

Date: 01/15/2013  
 P.O. No.: EHO0006255Q/0  
 W/O No.: COR006-12-12-09683-2

**Sample Information:** Ringlock Horizontal 7'  
**Part No.:** RH70

**LEDGER LOAD TESTING**  
**Test Method: ANSI/SSFI SC 100-5/05**

**Uniform Distributed Load**

Sample #	Max Load (lbs)	Load at 4:1 Safety Factor (lbs)	% Deviation From Average
1	4,020	1,010	7
2	4,420	1,110	3
3	4,420	1,110	3
<b>Average</b>	<b>4,290</b>	<b>1,070</b>	<b>---</b>

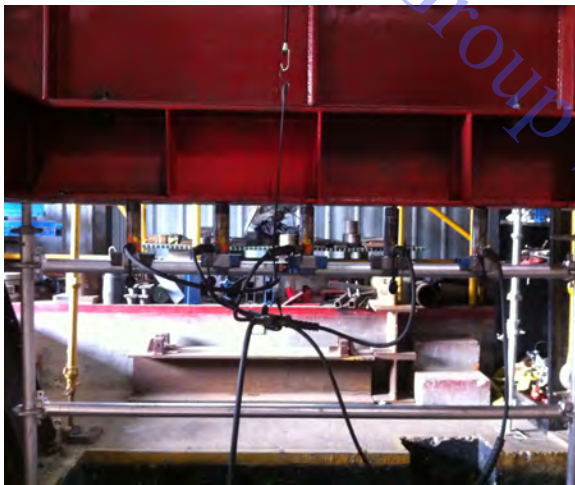

Distributed Load Test Setup



Typical Deflection at Maximum Load

Respectfully Submitted



Terry Wilt  
 Department Manager, Metals & Product Testing

Our letters and reports are for the exclusive use of the client to whom they are addressed and shall not be reproduced except in full without the approval of the testing laboratory. The use of our name must receive our written approval. Our letters and reports apply only to the sample tested and/or inspected, and are not indicative of the quantities of apparently identical or similar products. Unless otherwise noted all test methods and specifications are to the most current revision. Material submitted to our metals department will be discarded after a period of 30 days unless otherwise directed.



Coronet Scaffold Group Suzhou Co., Ltd.  
 SIFC SIP, Suzhou City  
 Jiangsu Province, China  
 P: +86-512-85557000 / F: +86-512-85557111

**TEST CERTIFICATE — EAR-CONTROLLED DATA**

Date: 01/15/2013  
 P.O. No.: EHO0006255Q/0  
 W/O No.: COR006-12-12-09683-2

**Sample Information:** Ringlock Horizontal 10'  
**Part No.:** RH100

**LEDGER LOAD TESTING**  
**Test Method: ANSI/SSFI SC 100-5/05**

**Point Load**

Sample #	Max Load (lbs)	Load at 4:1 Safety Factor (lbs)	% Deviation From Average
1	1,370	340	1
2	1,390	350	1
3	1,390	350	1
<b>Average</b>	<b>1,380</b>	<b>350</b>	<b>---</b>

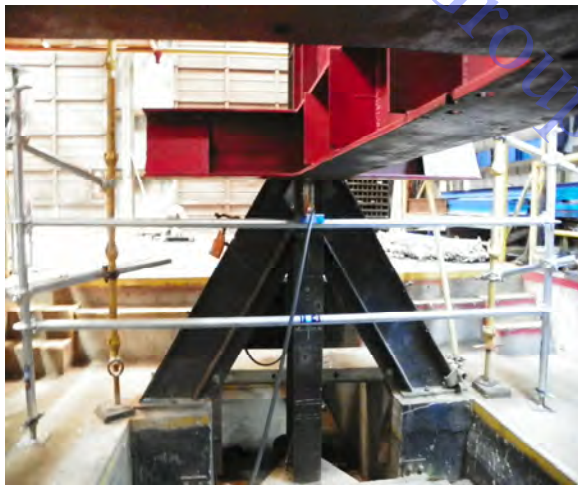

Point Load Test Setup



Typical Deflection at Maximum Load

Respectfully Submitted

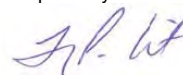

Terry Wilt  
 Department Manager, Metals & Product Testing

Our letters and reports are for the exclusive use of the client to whom they are addressed and shall not be reproduced except in full without the approval of the testing laboratory. The use of our name must receive our written approval. Our letters and reports apply only to the sample tested and/or inspected, and are not indicative of the quantities of apparently identical or similar products. Unless otherwise noted all test methods and specifications are to the most current revision. Material submitted to our metals department will be discarded after a period of 30 days unless otherwise directed.

Coronet Scaffold Group Suzhou Co., Ltd.  
 SIFC SIP, Suzhou City  
 Jiangsu Province, China  
 P: +86-512-85557000 / F: +86-512-85557111

**TEST CERTIFICATE — EAR-CONTROLLED DATA**

Date: 01/15/2013  
 P.O. No.: EHO0006255Q/0  
 W/O No.: COR006-12-12-09683-2

**Sample Information:** Ringlock Horizontal 10'  
**Part No.:** RH100

**LEDGER LOAD TESTING**  
**Test Method: ANSI/SSFI SC 100-5/05**

**Uniform Distributed Load**

Sample #	Max Load (lbs)	Load at 4:1 Safety Factor (lbs)	% Deviation From Average
1	4,520	1,130	9
2	3,920	980	6
3	4,020	1,010	4
<b>Average</b>	4,150	1,040	---



Distributed Load Test Setup



Typical Deflection at Maximum Load

This document contains technical data whose export and re-export/ retransfer is subject to control by the U.S. Department of Commerce under the Export Administration Act and the Export Administration Regulations. The Department of Commerce's prior written approval may be required for the export or re-export/retransfer of such technical data to any foreign person, foreign entity or foreign organization whether in the United States or abroad.

Respectfully Submitted



Terry Wilt  
 Department Manager, Metals & Product Testing

Our letters and reports are for the exclusive use of the client to whom they are addressed and shall not be reproduced except in full without the approval of the testing laboratory. The use of our name must receive our written approval. Our letters and reports apply only to the sample tested and/or inspected, and are not indicative of the quantities of apparently identical or similar products. Unless otherwise noted all test methods and specifications are to the most current revision. Material submitted to our metals department will be discarded after a period of 30 days unless otherwise directed.

Coronet Scaffold Group Suzhou Co., Ltd.  
 SIFC SIP, Suzhou City  
 Jiangsu Province, China  
 P: +86-512-85557000 / F: +86-512-85557111

**TEST CERTIFICATE — EAR-CONTROLLED DATA**

Date: 01/15/2013  
 P.O. No.: EHO0006255Q/0  
 W/O No.: COR006-12-12-09684-2

**Description:** Hollow Screw Jacks  
**Part No.:** SJB

**LOAD TEST RESULTS**

Test Method: ANSI/SSFI SC100-5/05

Sample #	Extension (in.)	Max Load (lbs)	Load at 4:1 Safety Factor (lbs)	% Deviation from Average
1	6	48,100	12,025	3
2	6	48,800	12,200	1
3	6	51,500	12,875	4
<b>Average</b>	---	<b>49,470</b>	<b>12,370</b>	---



6" extension setup



6" typical deflection

Respectfully Submitted

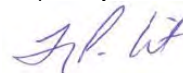

Terry Wilt  
 Department Manager, Metals & Product Testing

Our letters and reports are for the exclusive use of the client to whom they are addressed and shall not be reproduced except in full without the approval of the testing laboratory. The use of our name must receive our written approval. Our letters and reports apply only to the sample tested and/or inspected, and are not indicative of the quantities of apparently identical or similar products. Unless otherwise noted all test methods and specifications are to the most current revision. Material submitted to our metals department will be discarded after a period of 30 days unless otherwise directed.

Coronet Scaffold Group Suzhou Co., Ltd.  
 SIFC SIP, Suzhou City  
 Jiangsu Province, China  
 P: +86-512-85557000 / F: +86-512-85557111

**TEST CERTIFICATE — EAR-CONTROLLED DATA**

Date: 01/15/2013  
 P.O. No.: EHO0006255Q/0  
 W/O No.: COR006-12-12-09684-2

**Description:** Hollow Screw Jacks  
**Part No.:** SJB

**LOAD TEST RESULTS**

Test Method: ANSI/SSFI SC100-5/05

Sample #	Extension (in.)	Max Load (lbs)	Load at 4:1 Safety Factor (lbs)	% Deviation from Average
1	12	44,310	11,080	9
2	12	38,240	9,560	6
3	12	37,710	9,430	7
4	12	42,130	10,530	4
<b>Average</b>	---	<b>40,600</b>	<b>10,020</b>	---



12" extension setup



12" typical deflection

Respectfully Submitted

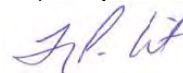

Terry Wilt  
 Department Manager, Metals & Product Testing

Our letters and reports are for the exclusive use of the client to whom they are addressed and shall not be reproduced except in full without the approval of the testing laboratory. The use of our name must receive our written approval. Our letters and reports apply only to the sample tested and/or inspected, and are not indicative of the quantities of apparently identical or similar products. Unless otherwise noted all test methods and specifications are to the most current revision. Material submitted to our metals department will be discarded after a period of 30 days unless otherwise directed.

Coronet Scaffold Group Suzhou Co., Ltd.  
 SIFC SIP, Suzhou City  
 Jiangsu Province, China  
 P: +86-512-85557000 / F: +86-512-85557111

**TEST CERTIFICATE — EAR-CONTROLLED DATA**

Date: 01/15/2013  
 P.O. No.: EHO0006255Q/0  
 W/O No.: COR006-12-12-09684-2

**Description:** Hollow Screw Jacks  
**Part No.:** SJB

**LOAD TEST RESULTS**

Test Method: ANSI/SSFI SC100-5/05

Sample #	Extension (in.)	Max Load (lbs)	Load at 4:1 Safety Factor (lbs)	% Deviation from Average
1	18	41,650	10,710	5
2	18	39,220	9,805	1
3	18	38,440	9,610	3
<b>Average</b>	---	<b>39,770</b>	<b>9,940</b>	---



18" extension setup



18" typical deflection

This document contains technical data whose export and re-export/ retransfer is subject to control by the U.S. Department of Commerce under the Export Administration Act and the Export Administration Regulations. The Department of Commerce's prior written approval may be required for the export or re-export/retransfer of such technical data to any foreign person, foreign entity or foreign organization whether in the United States or abroad.

Respectfully Submitted

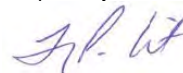

Terry Wilt  
 Department Manager, Metals & Product Testing

Our letters and reports are for the exclusive use of the client to whom they are addressed and shall not be reproduced except in full without the approval of the testing laboratory. The use of our name must receive our written approval. Our letters and reports apply only to the sample tested and/or inspected, and are not indicative of the quantities of apparently identical or similar products. Unless otherwise noted all test methods and specifications are to the most current revision. Material submitted to our metals department will be discarded after a period of 30 days unless otherwise directed.

Coronet Scaffold Group Suzhou Co., Ltd.  
 SIFC SIP, Suzhou City  
 Jiangsu Province, China  
 P: +86-512-85557000 / F: +86-512-85557111

**TEST CERTIFICATE — EAR-CONTROLLED DATA**

Date: 01/15/2013  
 P.O. No.: EHO0006255Q/0  
 W/O No.: COR006-12-12-09684-1

**Description:** 5' Steel Plank  
**Part No.:** SSP5

**STEEL PLANK LOAD TESTING**  
 Test Method: ANSI A10.8, ANSI/SSFI SC 100-5/05

**POINT LOAD**

Test #	Max Load (lbs)	Load at 4:1 Safety Factor (lbs)	% Deviation From Average
1	2,680	670	5
2	2,470	620	3
3	2,470	620	3
<b>Average</b>	<b>2,540</b>	<b>640</b>	<b>---</b>

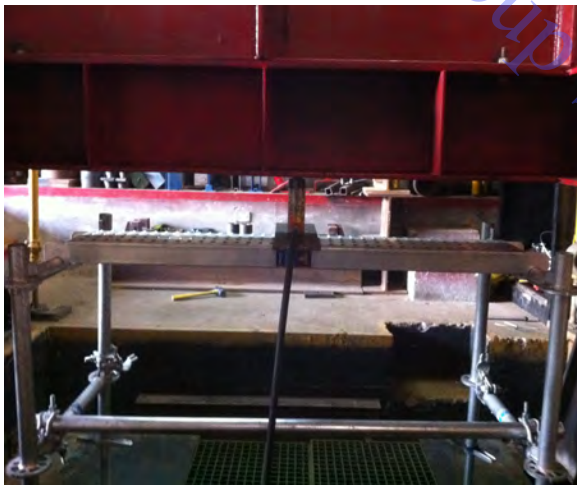

5' point load setup

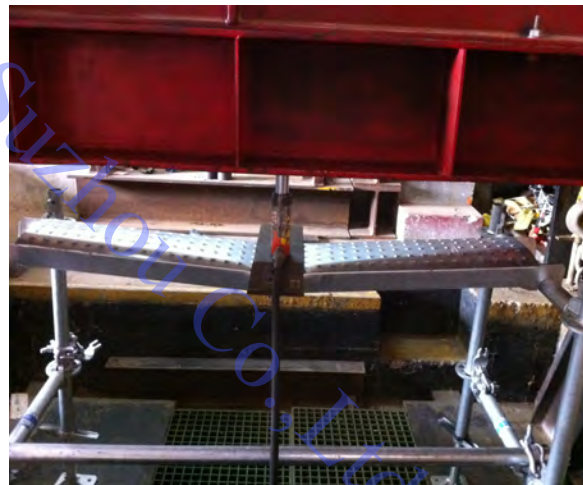

Typical 5' point load deflection

Respectfully Submitted

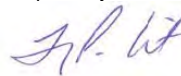

Terry Wilt  
 Department Manager, Metals & Product Testing

Our letters and reports are for the exclusive use of the client to whom they are addressed and shall not be reproduced except in full without the approval of the testing laboratory. The use of our name must receive our written approval. Our letters and reports apply only to the sample tested and/or inspected, and are not indicative of the quantities of apparently identical or similar products. Unless otherwise noted all test methods and specifications are to the most current revision. Material submitted to our metals department will be discarded after a period of 30 days unless otherwise directed.

Coronet Scaffold Group Suzhou Co., Ltd.  
 SIFC SIP, Suzhou City  
 Jiangsu Province, China  
 P: +86-512-85557000 / F: +86-512-85557111

**TEST CERTIFICATE — EAR-CONTROLLED DATA**

Date: 01/15/2013  
 P.O. No.: EHO0006255Q/0  
 W/O No.: COR006-12-12-09684-1

**Description:** 5' Steel Plank  
**Part No.:** SSP5

**STEEL PLANK LOAD TESTING**  
 Test Method: ANSI A10.8, ANSI/SSFI SC 100-5/05

**UNIFORMLY DISTRIBUTED LOAD**

Test #	Max Load (lbs)	Load at 4:1 Safety Factor (lbs)	% Deviation From Average
1	4,820	1,210	3
2	5,030	1,260	1
3	5,030	1,260	1
<b>Average</b>	<b>4,960</b>	<b>1,240</b>	<b>---</b>

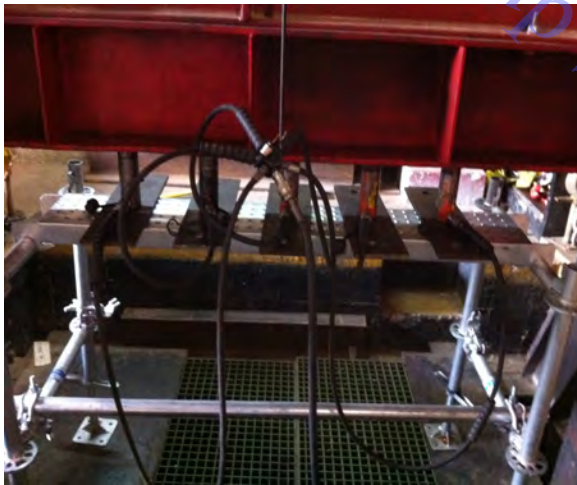

5' UDL setup

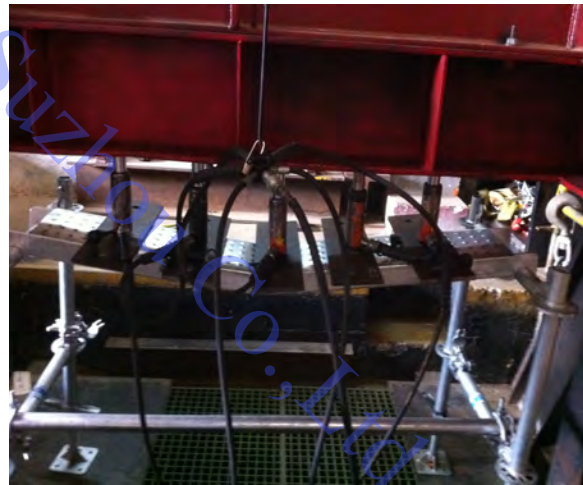

Typical 5' UDL deflection

Respectfully Submitted

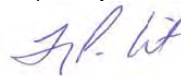

Terry Wilt  
 Department Manager, Metals & Product Testing

Our letters and reports are for the exclusive use of the client to whom they are addressed and shall not be reproduced except in full without the approval of the testing laboratory. The use of our name must receive our written approval. Our letters and reports apply only to the sample tested and/or inspected, and are not indicative of the quantities of apparently identical or similar products. Unless otherwise noted all test methods and specifications are to the most current revision. Material submitted to our metals department will be discarded after a period of 30 days unless otherwise directed.

Coronet Scaffold Group Suzhou Co., Ltd.  
 SIFC SIP, Suzhou City  
 Jiangsu Province, China  
 P: +86-512-85557000 / F: +86-512-85557111

**TEST CERTIFICATE — EAR-CONTROLLED DATA**

Date: 01/15/2013  
 P.O. No.: EHO0006255Q/0  
 W/O No.: COR006-12-12-09684-1

Description: 7' Steel Plank  
 Part No.: SSP7

**STEEL PLANK LOAD TESTING**  
 Test Method: ANSI A10.8, ANSI/SSFI SC 100-5/05

**POINT LOAD**

Test #	Max Load (lbs)	Load at 4:1 Safety Factor (lbs)	% Deviation From Average
1	2,060	520	2
2	2,060	520	2
3	1,950	490	4
<b>Average</b>	<b>2,020</b>	<b>510</b>	<b>---</b>



7' point load setup



Typical 7' point load deflection

Respectfully Submitted

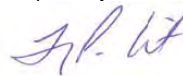

Terry Wilt  
 Department Manager, Metals & Product Testing

Our letters and reports are for the exclusive use of the client to whom they are addressed and shall not be reproduced except in full without the approval of the testing laboratory. The use of our name must receive our written approval. Our letters and reports apply only to the sample tested and/or inspected, and are not indicative of the quantities of apparently identical or similar products. Unless otherwise noted all test methods and specifications are to the most current revision. Material submitted to our metals department will be discarded after a period of 30 days unless otherwise directed.



Coronet Scaffold Group Suzhou Co., Ltd.  
 SIFC SIP, Suzhou City  
 Jiangsu Province, China  
 P: +86-512-85557000 / F: +86-512-85557111

**TEST CERTIFICATE — EAR-CONTROLLED DATA**

Date: 01/15/2013  
 P.O. No.: EHO0006255Q/0  
 W/O No.: COR006-12-12-09684-1

**Description:** 7' Steel Plank  
**Part No.:** SSP7

**STEEL PLANK LOAD TESTING**  
 Test Method: ANSI A10.8, ANSI/SSFI SC 100-5/05

**UNIFORMLY DISTRIBUTED LOAD**

Test #	Max Load (lbs)	Load at 4:1 Safety Factor (lbs)	% Deviation From Average
1	3,520	880	5
2	3,770	940	2
3	3,770	940	2
<b>Average</b>	<b>3,680</b>	<b>920</b>	<b>---</b>



7' UDL setup



Typical 7' UDL deflection

Respectfully Submitted

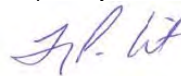

Terry Wilt  
 Department Manager, Metals & Product Testing

Our letters and reports are for the exclusive use of the client to whom they are addressed and shall not be reproduced except in full without the approval of the testing laboratory. The use of our name must receive our written approval. Our letters and reports apply only to the sample tested and/or inspected, and are not indicative of the quantities of apparently identical or similar products. Unless otherwise noted all test methods and specifications are to the most current revision. Material submitted to our metals department will be discarded after a period of 30 days unless otherwise directed.

Coronet Scaffold Group Suzhou Co., Ltd.  
 SIFC SIP, Suzhou City  
 Jiangsu Province, China  
 P: +86-512-85557000 / F: +86-512-85557111

**TEST CERTIFICATE — EAR-CONTROLLED DATA**

Date: 01/15/2013  
 P.O. No.: EHO0006255Q/0  
 W/O No.: COR006-12-12-09684-1

**Description:** 10' Steel Plank  
**Part No.:** SSP10

**STEEL PLANK LOAD TESTING**  
 Test Method: ANSI A10.8, ANSI/SSFI SC 100-5/05

**POINT LOAD**

Test #	Max Load (lbs)	Load at 4:1 Safety Factor (lbs)	% Deviation From Average
1	1,340	340	0
2	1,340	340	0
3	1,340	340	0
<b>Average</b>	<b>1,340</b>	<b>340</b>	<b>---</b>



10' point load setup



Typical 10' point load deflection

Respectfully Submitted

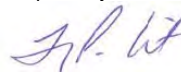

Terry Wilt  
 Department Manager, Metals & Product Testing

Our letters and reports are for the exclusive use of the client to whom they are addressed and shall not be reproduced except in full without the approval of the testing laboratory. The use of our name must receive our written approval. Our letters and reports apply only to the sample tested and/or inspected, and are not indicative of the quantities of apparently identical or similar products. Unless otherwise noted all test methods and specifications are to the most current revision. Material submitted to our metals department will be discarded after a period of 30 days unless otherwise directed.

Coronet Scaffold Group Suzhou Co., Ltd.  
 SIFC SIP, Suzhou City  
 Jiangsu Province, China  
 P: +86-512-85557000 / F: +86-512-85557111

**TEST CERTIFICATE — EAR-CONTROLLED DATA**

Date: 01/15/2013  
 P.O. No.: EHO0006255Q/0  
 W/O No.: COR006-12-12-09684-1

**Description:** 10' Steel Plank  
**Part No.:** SSP10

**STEEL PLANK LOAD TESTING**  
 Test Method: ANSI A10.8, ANSI/SSFI SC 100-5/05

**UNIFORMLY DISTRIBUTED LOAD**

Test #	Max Load (lbs)	Load at 4:1 Safety Factor (lbs)	% Deviation From Average
1	2,310	580	1
2	2,310	580	1
3	2,210	550	3
<b>Average</b>	<b>2,280</b>	<b>570</b>	<b>---</b>



10' UDL setup

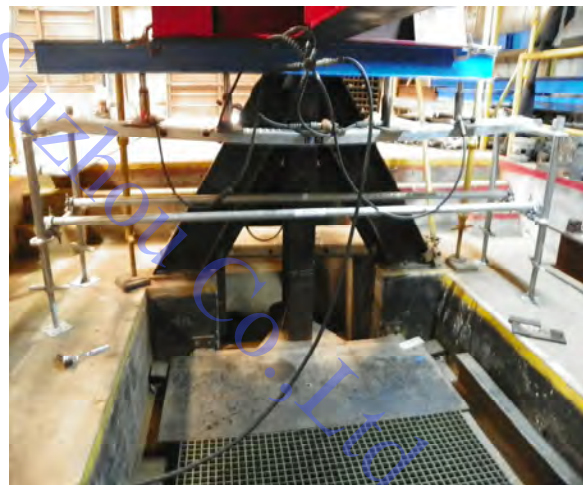

Typical 10' UDL deflection

This document contains technical data whose export and re-export/ retransfer is subject to control by the U.S. Department of Commerce under the Export Administration Act and the Export Administration Regulations. The Department of Commerce's prior written approval may be required for the export or re-export/retransfer of such technical data to any foreign person, foreign entity or foreign organization whether in the United States or abroad.

Respectfully Submitted

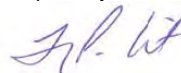

Terry Wilt  
 Department Manager, Metals & Product Testing

Our letters and reports are for the exclusive use of the client to whom they are addressed and shall not be reproduced except in full without the approval of the testing laboratory. The use of our name must receive our written approval. Our letters and reports apply only to the sample tested and/or inspected, and are not indicative of the quantities of apparently identical or similar products. Unless otherwise noted all test methods and specifications are to the most current revision. Material submitted to our metals department will be discarded after a period of 30 days unless otherwise directed.